

Recent PCM Additions & Updates

Ver. 7.0.1522

The following changes are for PCM versions 7.0.1521 to 7.0.1522.

To ensure that you can access all of the changes, make sure that your server has been updated to the latest version.

Drug Interaction Warnings

Change

Per relaxed requirements for Drug Interaction warnings, the {Don't Prompt for RX Override Warnings when warnings exist} option may now be left unchecked without affecting qualification for the Promoting Interoperability Program (formerly Meaningful Use). By default, the interaction traffic lights are always enabled, so the pop up warnings may be disabled per the user's preference.

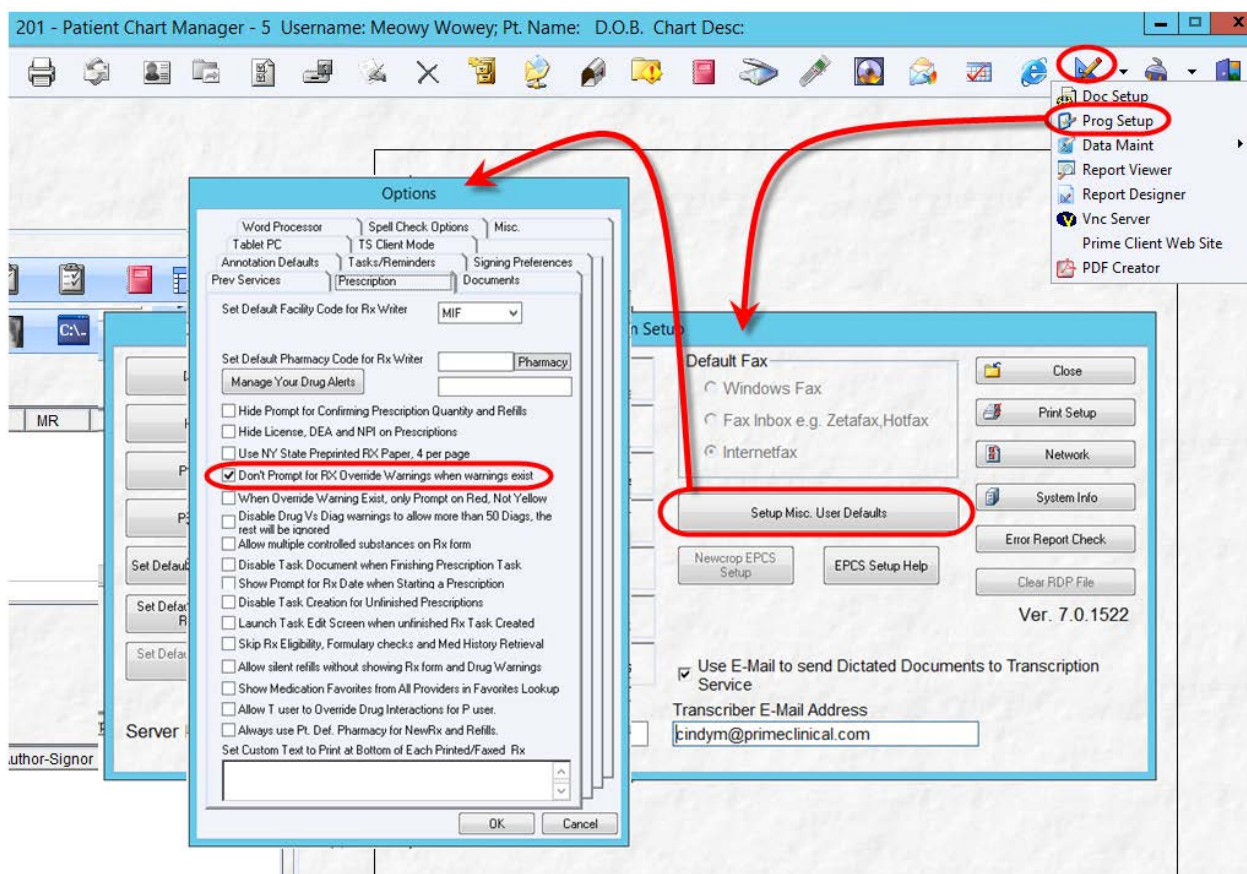

Recent PCM Additions & Updates

Ver. 7.0.1522

Prescription Form

DUNDER MIFFLIN
7894 ROGER WAY
Pasadena, CA 91107
Phone: (821)698-7321

MIF

Date: 8/29/2018 Pt. D.O.B: 01-01-1976 Gender: F Pt. Phone:
Pt. Name: HAMSTER,HOVE PBM/Eligib - No Elig. Coverage(s)
Address: 321654 NOT Eligible...
City, St Zip: Pasadena, CA 91107

Rx

Drug:	AMPICILLIN 250 MG CAPSULE	00781214401	Generic
Sig:	1	Capsule(s) P.O.	Daily
# Refills Approved	0	DISP: 30	Capsule(s)
Expires:	09/28/2018	Subs OK	Diag Code Finished
Samp/Off	<input type="checkbox"/>	Lot Num	Exp Date

Search Dosage

Drug Alternatives	Type	Formulary	Generic Name	Copay	Ther
N/A. No Eligibility Data					

Coverage Detail

Coverage	Comment
No coverage det	

Copay Details:

Type	Details
Copay information:	N/A

Pharmacy: None Listed Pharm Address Missing
Phone: Missing Prov: Meoww Wowey OK/Cancel

Pre-Printed Header

Dosage Cl's by Diag Cl's by Adv Pxn Drug-Drug Allergies Dupl Therap

Set Defaults Calculator Interactions Checked Show Current Other Meds on Rx



Interaction Traffic Lights

Recent PCM Additions & Updates

Ver. 7.0.1522

Diabetes Flow Table

Change

Checking the Diabetes Foot Exam as performed in the Diabetes Flow Table will now prompt the user to confirm that the required Visual, Vascular, and Sensory exams were done. This is associated with eQIM Measure CMS123.

The screenshot shows a medical software interface with a 'Patient Chart Manager' dialog box. The dialog box contains the text 'Confirm that Visual, Vascular, and Sensory exams were done.' and two buttons: 'Yes' and 'No'. In the background, a table is visible with columns for 'DATE', 'PROVINIT', 'HDL MG/DL', 'HBA1C', 'LDL MG/DL', 'TRIG', 'MICROALB', 'DIAB MEDS', 'EYE', 'EYE EXAM PROC', 'FOOT EXAM', and 'FOOT EXAM PROC'. The 'FOOT EXAM' column has a checked checkbox. A red arrow points from the dialog box to the 'Diabetes Flow' tab in the background interface.

DATE	PROVINIT	HDL MG/DL	HBA1C	LDL MG/DL	TRIG	MICROALB	DIAB MEDS	EYE	EYE EXAM PROC	FOOT EXAM	FOOT EXAM PROC
08/29/2018	MEW264									<input checked="" type="checkbox"/>	